

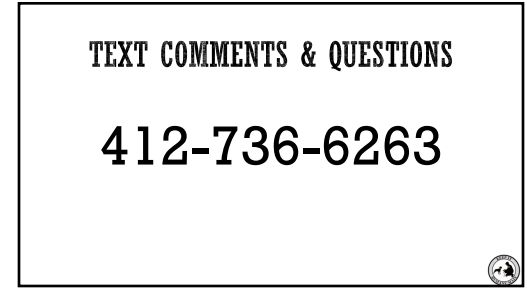

1



2



3

NUMBER OF INJURIES AND ASSOCIATED COSTS

2020

- Emergency Dept visits: 297,548
- Medical Costs: \$956.93 M - \$3,216 average per visit

CDC/Wisqars Data

4

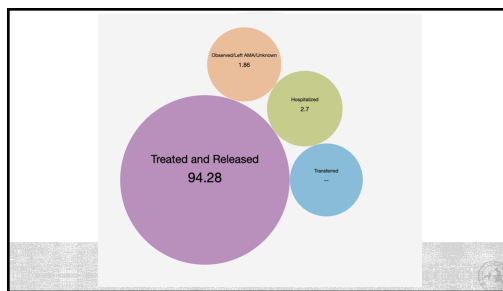

5

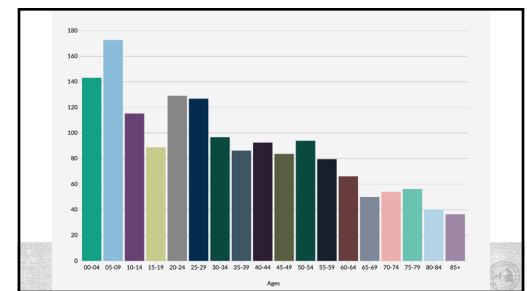

6

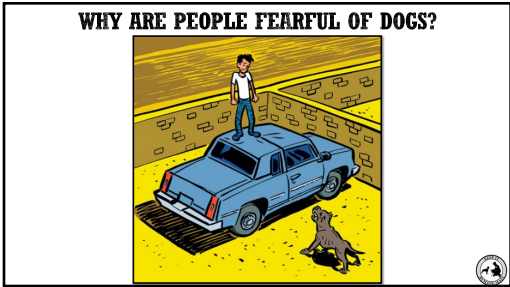

7



8



9

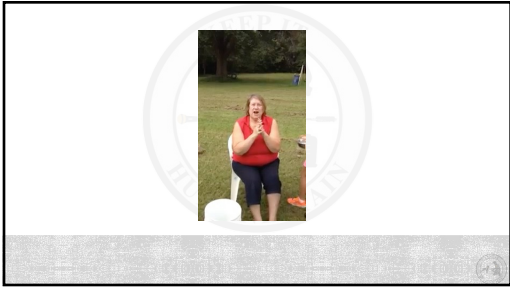

10

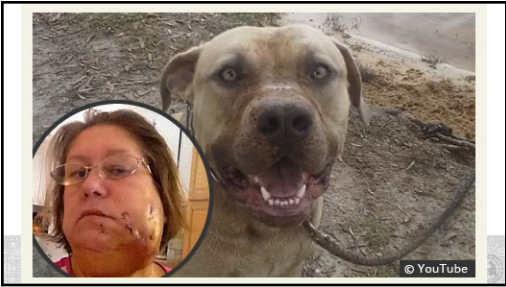

11



12

Incisors	Relatively small, located in the front of the mouth, and used for nipping
Canines	Long and sharp are used to stab and tear, and the teeth responsible for producing punctures and lacerations.
Premolars	Small, hooklike teeth used to hold prey
Molars	Small, cusp shaped teeth used for crushing
Carnassials	Specialized molar teeth. Carnassial teeth are cusped and when closed together form a scissors, used to shear prey

13

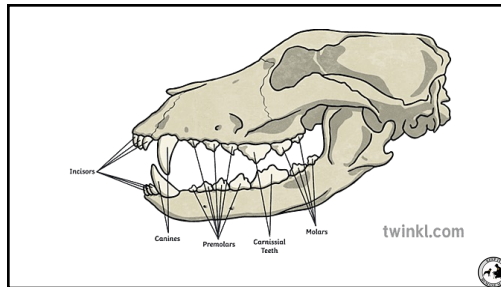

14



Measurement of distance between canine teeth and corresponding bite marks on victim's arm

15

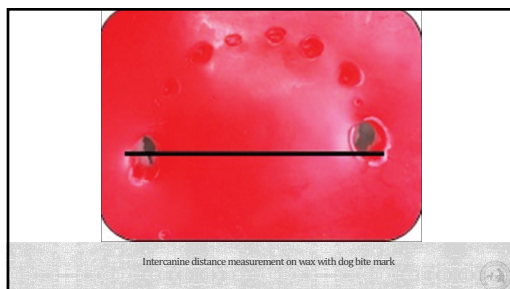

Intercanine distance measurement on wax with dog bite mark

16

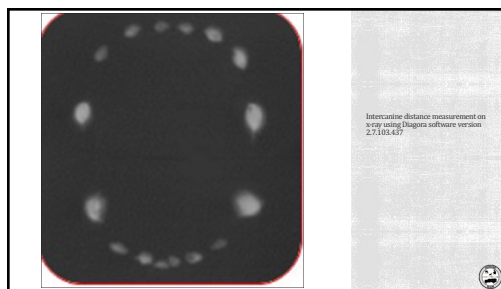

17

INTER CANINE DISTANCE

When the four breeds of dogs were compared the arch shape, incisor and canine morphology appeared to be same but the difference was observed in the arch size with Pomeranian showing smallest and German shepherd dog showing the largest.

The ICD on wax as well as on x-ray showed increase in the measurement from Pomeranian to Doberman to Indian to German shepherd.

18



19

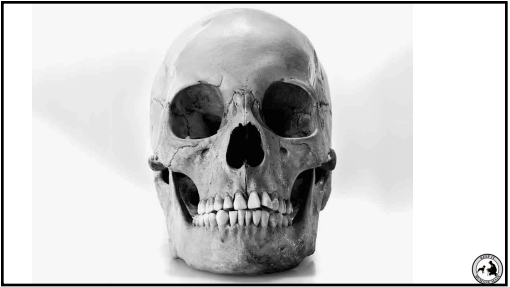

20



21



22



23



24



25



26

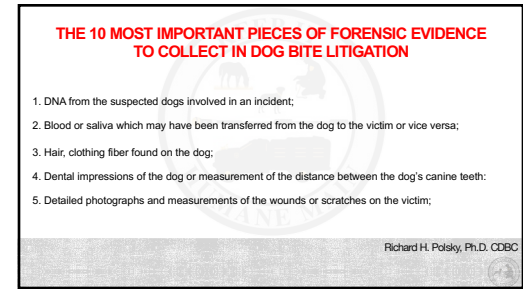

27

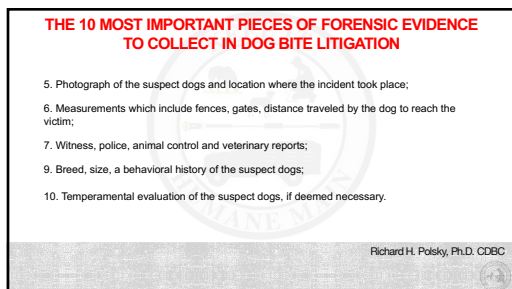

28

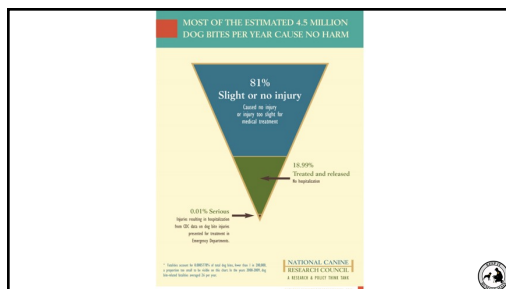

29



30

DOGS BITE FORCE PSI?

5. Rottie 328 PSI
4. Pitty 240-330 PSI
3. Mastiff 586 PSI
2. Cane Corso 650 PSI
1. (Turkish) Kangal 743 PSI

Honorable mentions: Wolf 400 PSI, Tiger 1050 PSI, Hippo 1820, Orca 19,000



31



Dr. Ian Dunbar's Dog Bite Scale (Official Authorized Version)

An assessment of the severity of biting problems based on an objective evaluation of wound pathology

Level 1: Obnoxious or aggressive behavior but no skin-contact by teeth.

Level 2: Skin-contact by teeth but no skin-punctures. However, may be skin nicks (less than one tenth of an inch deep) and slight bleeding caused by forward or lateral movement of teeth against skin, but no vertical punctures.

Level 3: One to four punctures from a single bite with no puncture deeper than half the length of the dog's canine tooth. Marks occur in a single direction, caused by victim pulling hand away, owner pulling dog away, or gravity (like dog jumps, bats and drops to floor).

Level 4: One to four punctures from a single bite with at least one puncture deeper than half the length of the dog's canine tooth. May also have deep laceration around the wound (dog held on for N seconds and bent down) or lacerations in both directions (dog held on and shook its head from side to side).

Level 5: Multiple-bite incident with at least two Level 4 bites or multiple attack incidents with at least one Level 4 bite in each.

Level 6: Victim dead.

The above list assumes unpleasant behavior and so, to add perspective:



32

LEVEL 1.

- Obnoxious or aggressive behavior but no skin-contact by teeth.



33



34

LEVEL 2.

- Skin-contact by teeth but no skin-puncture. However, may be skin nicks (less than one tenth of an inch deep) and slight bleeding caused by forward or lateral movement of teeth against skin, but no vertical punctures.



35



36



37

LEVEL 3.

- One to four punctures from a single bite with no puncture deeper than half the length of the dog's canine teeth. Maybe lacerations in a single direction, caused by victim pulling hand away, owner pulling dog away, or gravity (little dog jumps, bites and drops to floor).

38



39



40

Hole and tear /teardrop in the direction from where the dog came from

DOG BITES
A MULTIDISCIPLINARY PERSPECTIVE

41



42



43

LEVEL 4.

- One to four punctures from a single bite with at least one puncture deeper than half the length of the dog's canine teeth. May also have deep bruising around the wound (dog held on for N seconds and bore down) or lacerations in both directions (dog held on and shook its head from side to side).

44



45



46



47

LEVEL 5.

- Multiple-bite incident with at least two Level 4 bites or multiple-attack incident with at least one Level 4 bite in each.

48



49



50



51



52



53

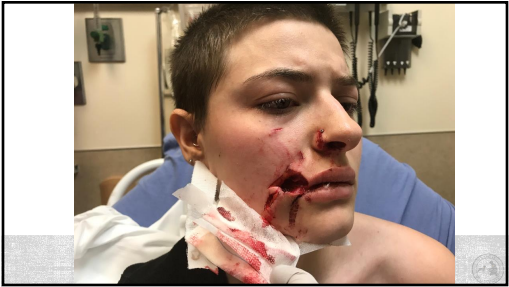

54



55



56



57



58



59



60



61



62



63



64



65



66



67



68



69



70



71



72



73



74



75

LEVEL 6.

- Victim dead.



76

 Generative AI is experimental. Info quality may vary.

According to the CDC, about 30–50 people are killed by dogs each year in the United States. In 2020, 46 people were killed.

The number of deaths from dog attacks appears to be increasing. From 2018–2021, 226 people were killed from being bitten or struck by a dog. This represents a 131% increase in fatal dog attacks between 2018 and 2021.

The Pit Bull is responsible for the most fatal attacks in the U.S.. Over a 13-year period, Pit Bulls killed 284 people, which is 66% of total fatalities. However, Pit Bulls only account for 6.5% of the total U.S. dog population.

About 4.5 million Americans are bitten by dogs every year. Of these, more than 800,000 people per year report requiring medical attention for their dog bites.



77

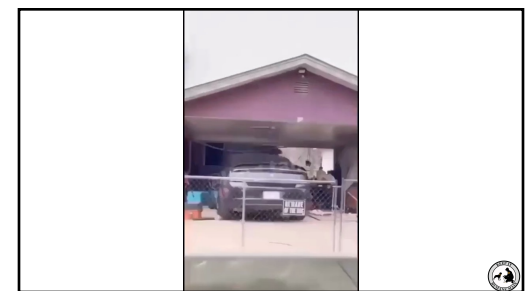

78



79



80



81



82



83



84



85



86



87

MORE PSI

- Domestic Cat 70
- Chihuahua 100 PSI

88

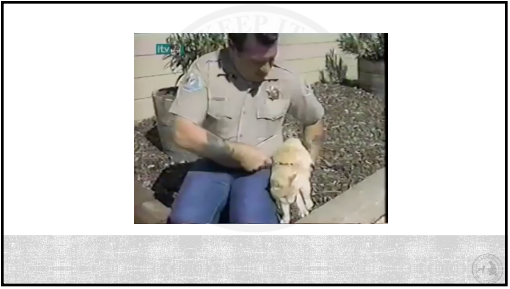

89

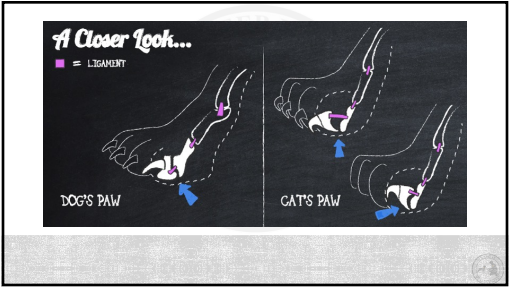

90



91



92

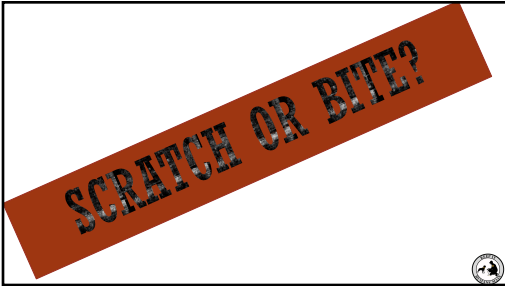

93



94



95



96



97



98



99



100



101



102



103



104



105



106



107



108

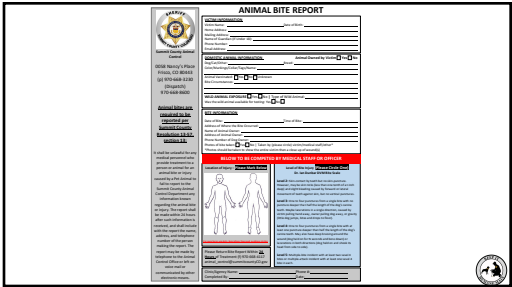

The image shows a detailed 'ANIMAL BITE REPORT' form. At the top left is the logo for the City of Lowell, Massachusetts. The form is divided into several sections: 'Incident Information' (with fields for date, time, location, and animal type), 'Victim Information' (with fields for name, address, and phone), and 'Animal Information' (with fields for name, breed, color, and owner). There is a section for 'Witness Information' and a 'Remarks' section. A red banner across the middle reads 'PLEASE DO NOT COMPLETE BY MAIL. SEND TO OFFICE'. Below this is a diagram of a human figure with arrows indicating bite locations on the head, neck, arm, and leg. At the bottom right of the form is a small circular logo with a dog and a cat.

109



The image is a 'Thank You!' graphic. On the left is a circular logo with the text 'KEEP IT HUMANE MAIN' around the perimeter. Inside the circle, there is a silhouette of a dog and a person kneeling to pet it. To the right of the logo, the text reads: 'Thank You!', 'Daniel Ettinger', '412-736-6263', 'www.humanemain.com', 'Discount Code', 'ACREPORT for 10% OFF', and 'Daniel@humanemain.com'. In the bottom right corner, there is a small image of a white van with 'The ANIMAL CONTROL REPORT' written on its side.

110